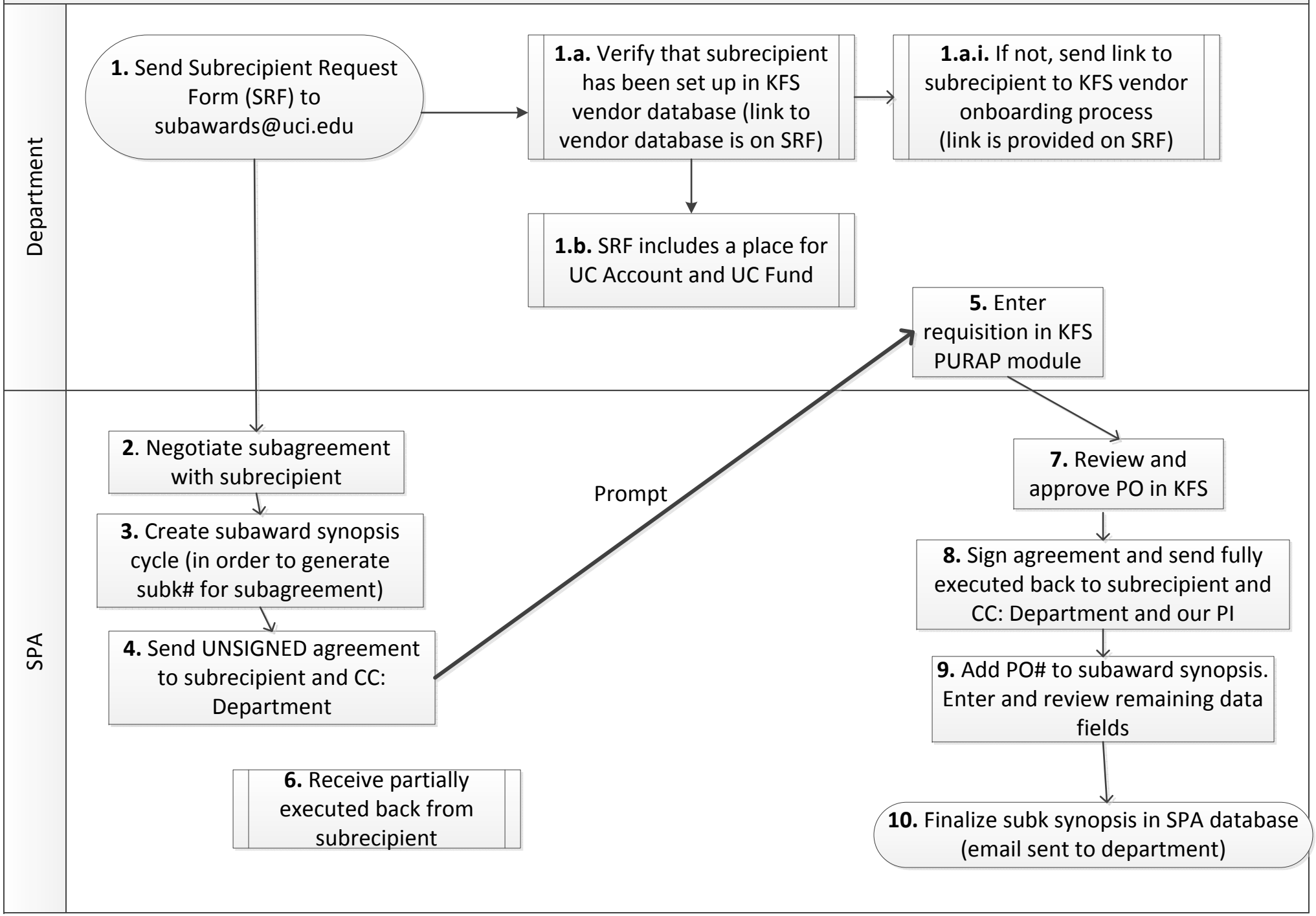Kuali Financial System (KFS) Purchasing and Accounts Payable (PURAP) for Subawards under Extramural Awards - Process